Brush Collection Zones

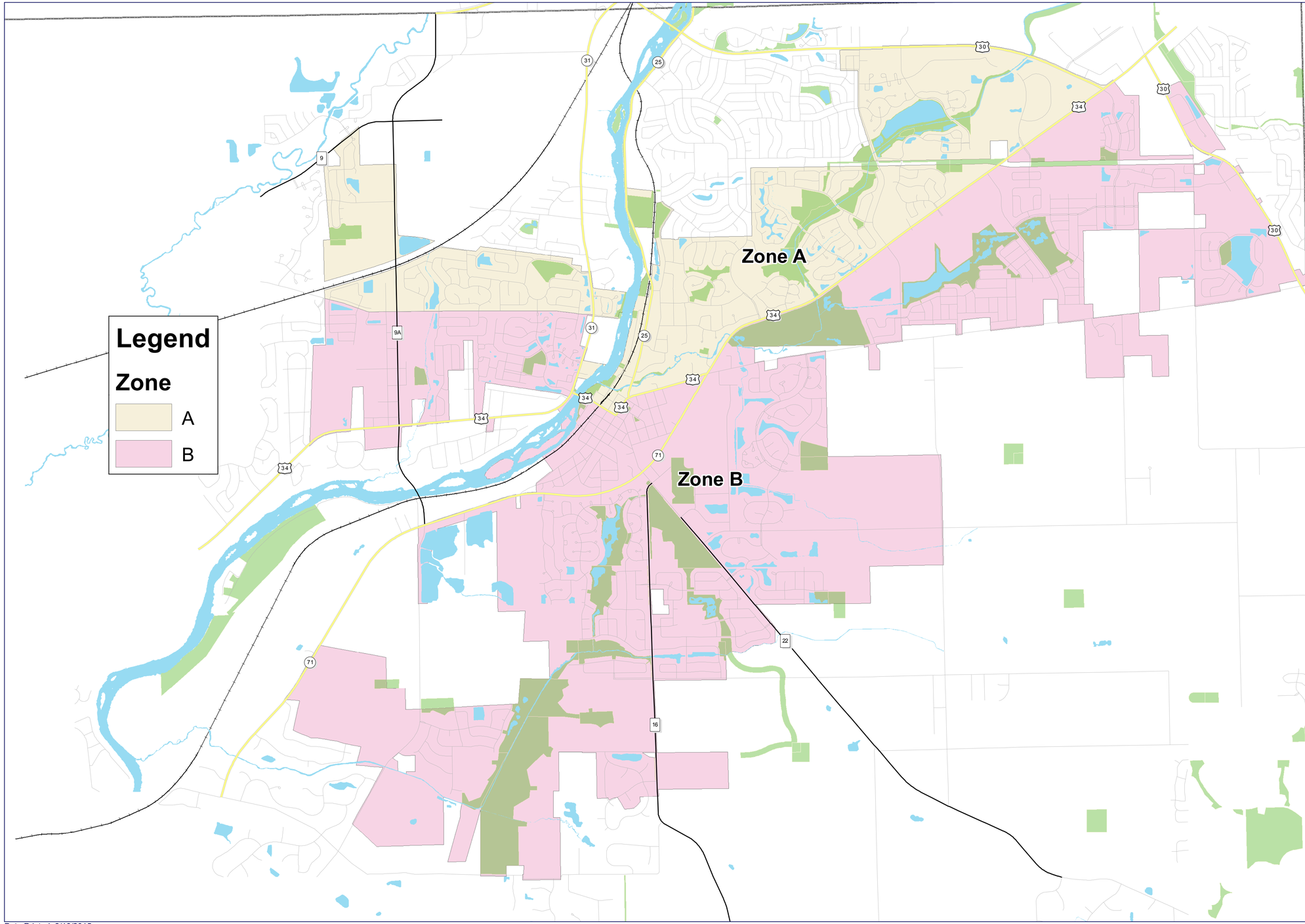

Zone A:
2nd Street
Adams St
Blackberry Knoll
Boulder Hill
Ceder Glen
Estates of Fox Chases
Fairway Crossing
Fox Chase North
Heritage of Oswego
Kendall Point Business Center
Kingsbrook Crossing
Mason Square
Mill Race Creek
North St
Old Mill Center
Oswego Commercial Center
Oswego Junction
Park Place
Park-N-Ride
Pfund Ct
Pine Ridge Club
Ponds at Mill Race Creek
River Mist on the Fox
Stone Gate Estates
Towns Crossing
Victoria Meadows
Waterside at Farmington Lakes
Windcrest

Zone B;
Arbor Gate
Ashcroft
Ashcroft Place
Ashcroft Walk
Autumn Gate at Southbury
Bell Ct
Bickford Cottage
Brighten Meadows
Brookside Manor
Churchhill Club
Danny's Commercial Division
Deerpath Creek
Deerpath Trails
Fox Chase South
Gates Creek
Gates Creek West
Gerry Centennial Plaza
Hawthorn Dr
Heritage YMCA
Herren's Run
Hometown
Hudson Park Addition
Hunt Club
Lakeview Estates
Lakeview Estates West
Lakeview West
Lincoln Station
Milazzo's
Morgan Crossing
Morse's Sub
Ogden Falls
Ogden Falls Industrial Park
Old Reserve Hills
Orchard Grove
Orchard Way
Orchard Woods
Original Town
Oswego Commons
Oswego East High School
Oswego Marketplace
Oswego Village Square
Prairie Market
Prairie Market East
Prescott Mill
River Run
Seasons at Southbury
Shops at Kendall Point
Southbury Clubhouse
Southbury Commons
Southbury Harvest Gate
Spring Gate at Southbury
Steeplechase at Churchhill Club
Stone Hill
Stone HIll Business Park
Stone Hill Plaza
Stonehill Professional Suites
Summer Gate at Southbury
The Townes at Ashcroft Walk
The Towns At Southbury
The Villas at Southbury Village Square

Date Printed: 2/19/2015

N
W E
S

1
Miles

Village of Oswego

The requested map will be created for study purposes only.Please refer to the official recorded plats or deeds for the actual legal descriptions and property dimensions. No liability is assumed for the accuracy of the data delineated herein, either expressed or implied by the Village of Oswego or its employees. This work is protected by the United States Copyright Act of 1976 (17 U.S.C. Sec101 et seq). You are not permitted to use and/or reproduce any part of a copyrighted work of the Village of Oswego in violation of Federal Copyright Law. Doing so may result in prosecution under such law. If you wish to use property in which the Village of Oswego owns a copyright, you must obtain written permission through the Community Development Department in the Village of Oswego, located at 100 Parkers Mill, Oswego, Illinois 60543.